

XLINKS' MOROCCO-UK POWER PROJECT

Environmental Statement

Volume 2, Appendix 2.1: Historic Environment Desk-Based Assessment Part 2

Document Number: 6.2.2.1

PINS Reference: EN010164/APP/6.2

APFP Regulations: 5(2)(a)

November 2024

For Issue

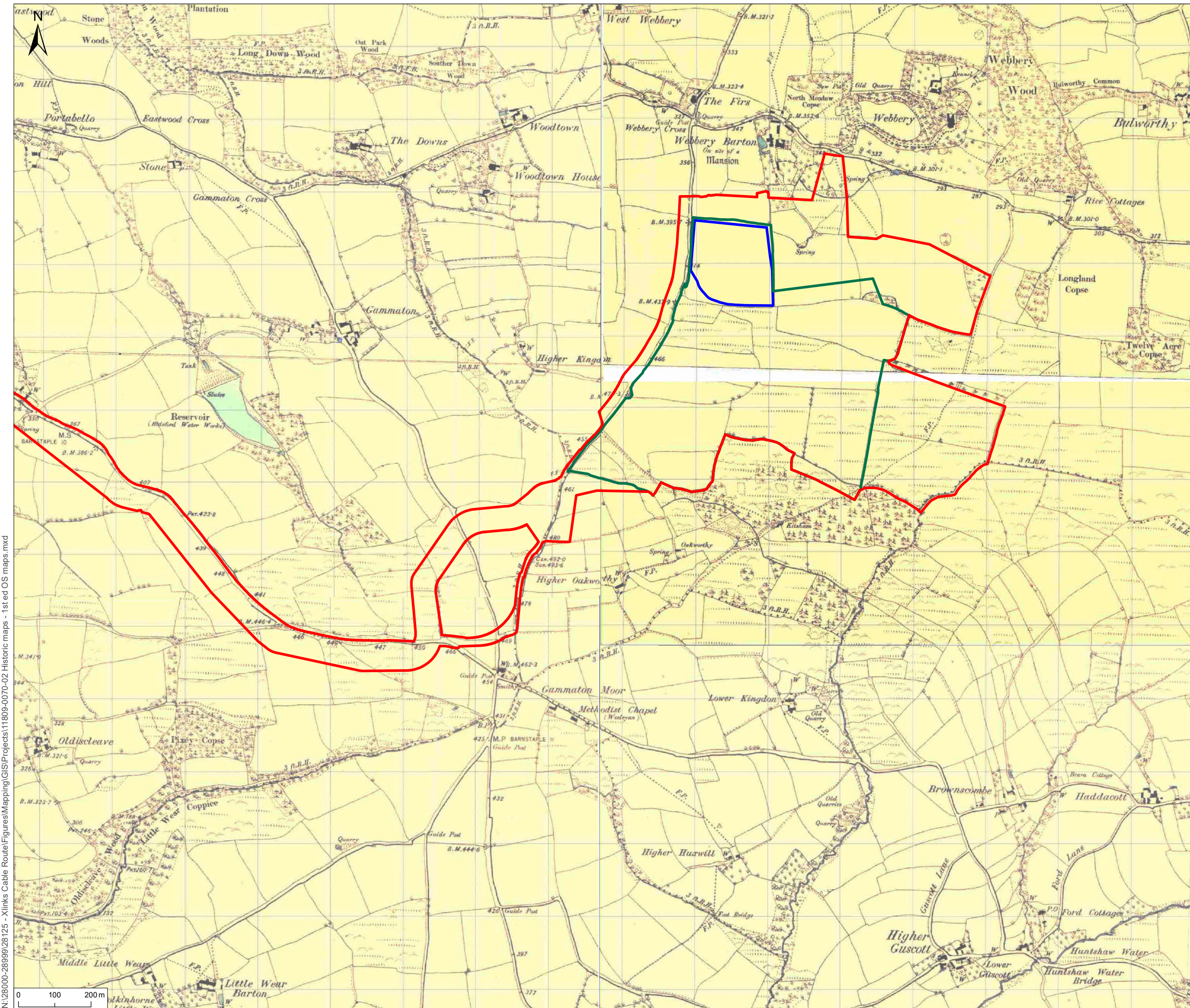

Notes
 1. This plan is scaled at paper size A3. If received electronically it is the recipients responsibility to print to the correct scale. Only written dimensions should be used.

- Legend**
- Order Limits
 - Converter Site
 - Construction Compound

| | | | | |
|-----|-------------|----|----|----------|
| P01 | FINAL | MP | MB | 14.11.24 |
| Rev | Description | By | CB | Date |



Client Xlinks 1 Limited
 Project Xlinks' Morocco-UK Power Project
 Title 1st Edition Ordnance Survey Mapping (sheet 4)

Status FINAL Scale @ A3 1:10,000 Date Created Nov 2024
 Figure Number 6d Rev P01

www.xlinks.co

N:\28000-28999\28125 - Xlinks Cable Route\Figures\Mapping\GIS\Projects\11809-0070-02 Historic maps - 1st ed OS maps.mxd

LiDAR Data

- 1.4.66 As part of this desk-based assessment, a review of the available Environment Agency 1 m resolution LiDAR data covering the Onshore Infrastructure Area was undertaken (**Figure 7**). With the exception of features potentially associated with Sites 171, 189 and 201, no extensive features of significant archaeological interest were observed within the Onshore Infrastructure Area.

Portable Antiquity Scheme Data

- 1.4.67 A review has been undertaken of the records held by the Portable Antiquity Scheme for the 500 m historic environment study area. The range of artefacts recorded was similar to that recorded elsewhere in the county, consisting of Prehistoric worked flints, one Roman coin, and multiple Medieval and Post-medieval coins (in addition to Medieval and Post-medieval pottery sherds). A Post-medieval cannonball also has been recorded. None of the artefacts recorded appear to have derived from within the Onshore Infrastructure Area.

Important Hedgerows

- 1.4.68 Examination of the available historic mapping shows that many of the currently existing field and roadside boundaries shown on the mid-19th century Tithe maps of the area survive within the existing landscape. These are marked in green on **Figure 8**. Under the historic criteria identified in the Hedgerow Regulations 1997, these boundaries could be classed as 'important'.

Historic Landscape Character

- 1.4.69 A programme of Historic Landscape Characterisation (HLC) has been undertaken for this area. HLC is an aspect of more general landscape characterisation that seeks to provide an additional element of 'time-depth', allowing the historic evolution of the landscape to be perceived and understood.
- 1.4.70 **Annex D** presents the keys from the Devon HLC database in relation to the Onshore Infrastructure Area referenced in **Figure 9**.
- 1.4.71 A review of the broad HLC data presented in Turner (2005) indicates that the greater majority of the parcels identified within the Onshore Infrastructure Area are recorded as enclosures dating to the Post-Medieval or Modern periods. Field numbers 2057, 2071, 2832, 45639, 45675, 49124, 49143, located at intervals within the Onshore Infrastructure Area, are all identified as enclosures of possible or probable Medieval origin. Nearly all of the parcels identified as Post-Medieval or Modern enclosures are recorded as originally having been Medieval enclosures or strip fields.
- 1.4.72 Those parcels not identified as enclosures comprise Post-Medieval Other Woodland (Field numbers 2029, 2073, and 45622), Post-Medieval Park/Garden (Field numbers 2849 and 45642), and Modern Industrial Complex (Field Number 2823).

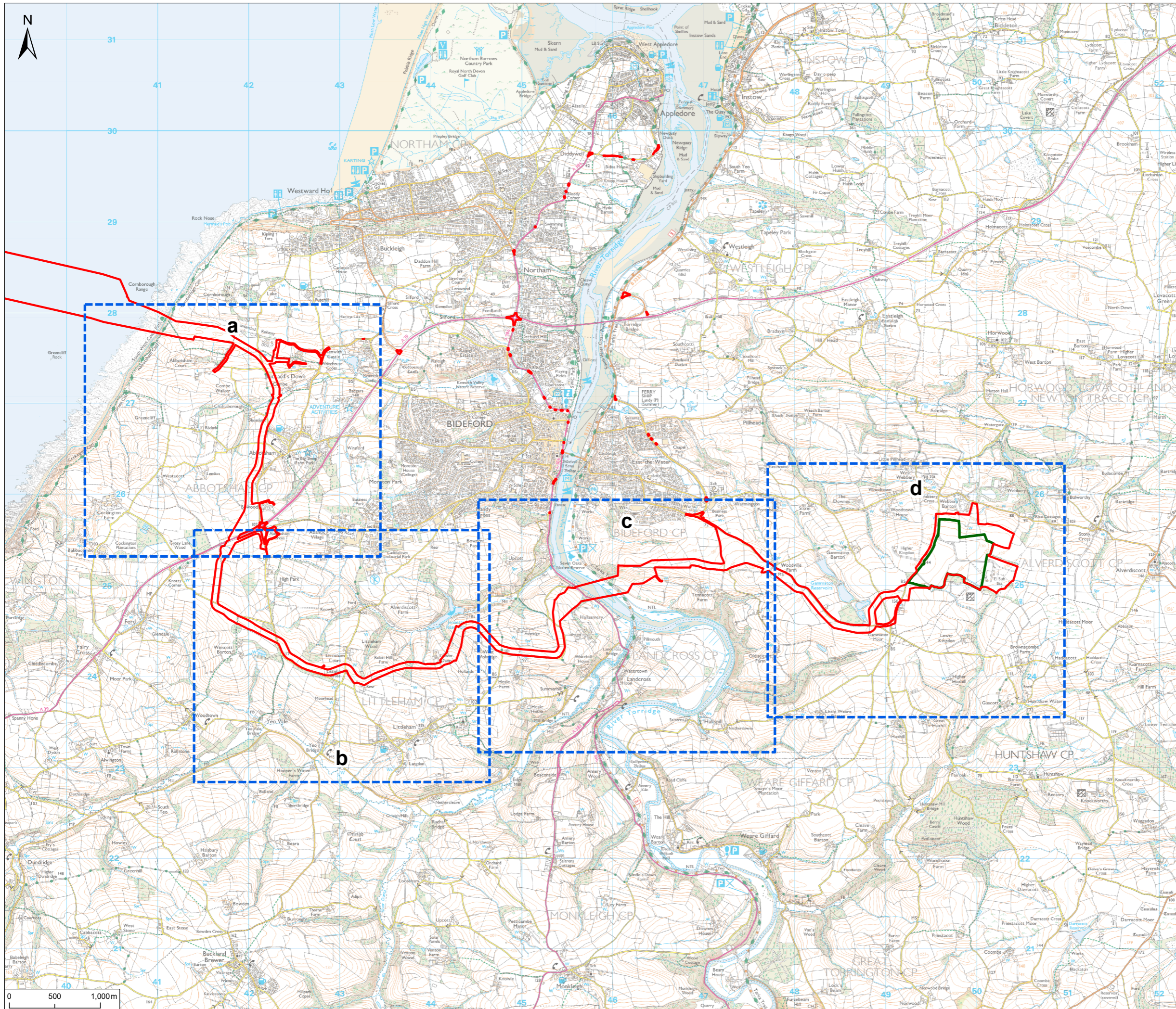

Notes
 1. This plan is scaled at paper size A3. If received electronically it is the recipients responsibility to print to the correct scale. Only written dimensions should be used.

- Legend**
- Order Limits
 - Converter Site
 - Map Frames

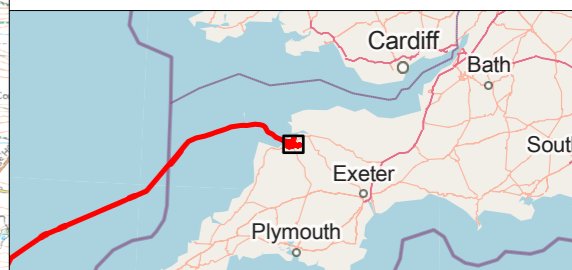

| | | | | |
|-----|-------------|-----|----|----------|
| P01 | FINAL | SHB | MB | 18.11.24 |
| Rev | Description | By | CB | Date |



Client Xlinks 1 Limited
 Project Xlinks' Morocco-UK Power Project
 Title Lidar Plot Index Page

Status FINAL Scale @ A3 1:40,000 Date Created Nov 2024
 Figure Number 7 Rev P01

www.xlinks.co

P:\eur-mps-02_eur_rpsgroup.com\Projects\11809_Xlinks Alverdiscott\Tech\Drawings\11809-0329-01.aprx

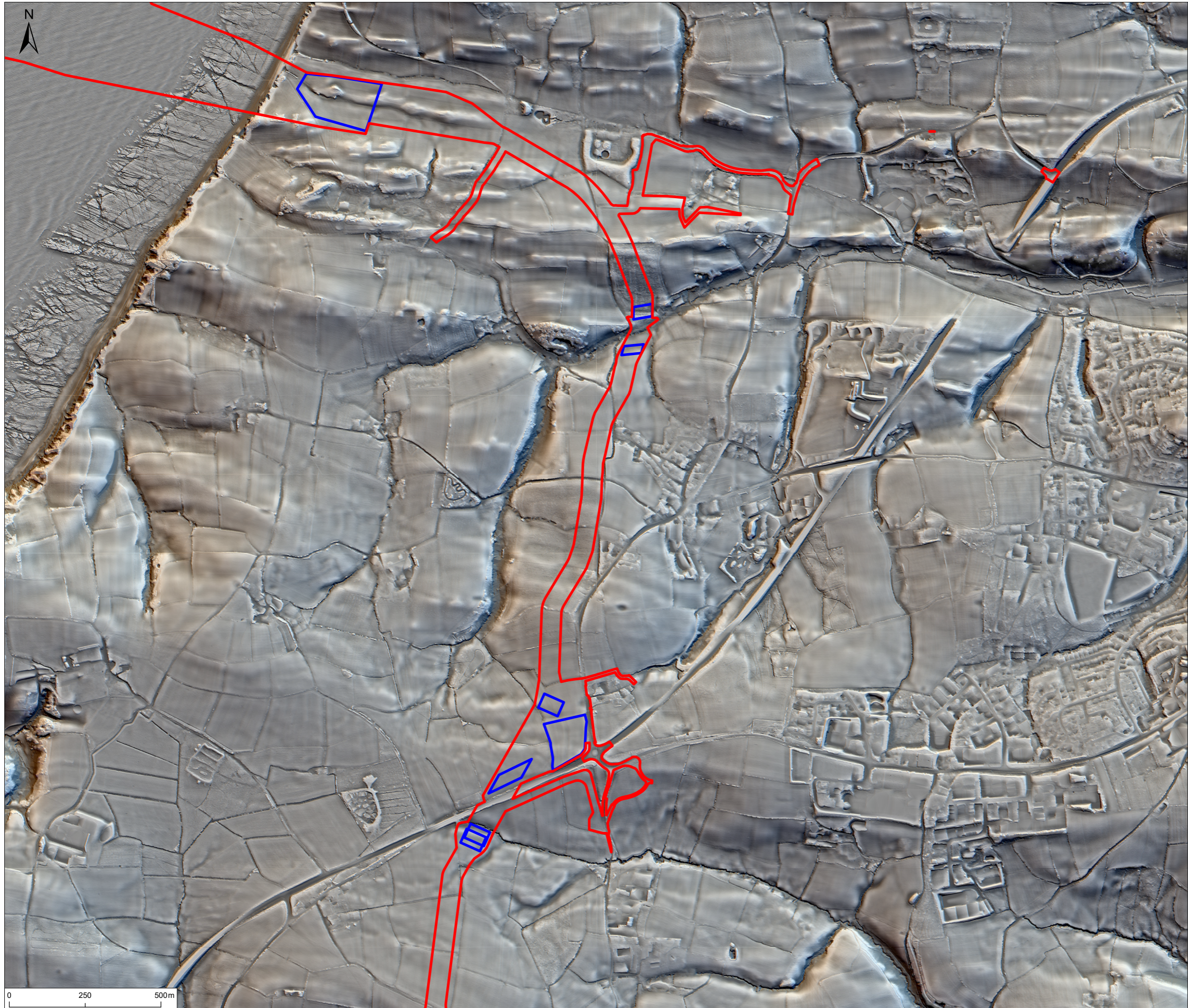

Notes
 1. This plan is scaled at paper size A3. If received electronically it is the recipients responsibility to print to the correct scale. Only written dimensions should be used.

- Legend**
- ▭ Order Limits
 - ▭ Converter Site
 - ▭ Construction Compound

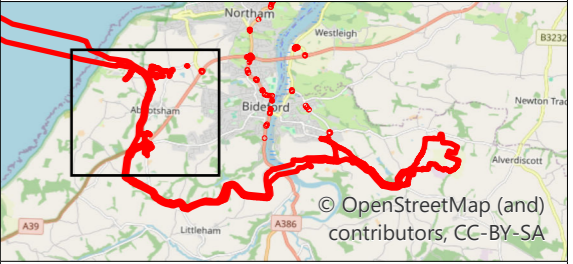

| Rev | Description | By | CB | Date |
|-----|-------------|----|----|------|
| | | | | |



Client Xlinks 1 Limited
 Project Xlinks' Morocco-UK Power Project
 Title LiDAR Plot (sheet 1)

Status FINAL Scale @ A3 1:12,000 Date Created Nov 2024
 Figure Number 7a Rev P01

www.xlinks.co

B:_ECOLOG\Y11809 Alverdiscott\Tech\Drawings\11809-0063-02 Lidar plot.aprx



Notes
 1. This plan is scaled at paper size A3. If received electronically it is the recipients responsibility to print to the correct scale. Only written dimensions should be used.

- Legend**
- Order Limits
 - Converter Site
 - Construction Compound

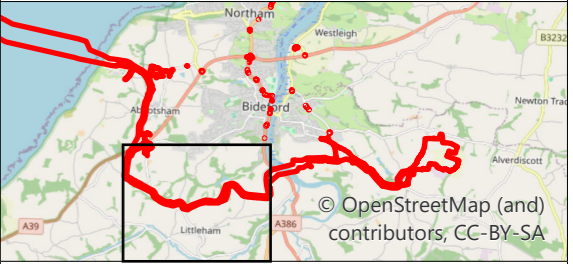

| Rev | Description | By | CB | Date |
|-----|-------------|----|----|------|
| | | | | |



Client Xlinks 1 Limited
 Project Xlinks' Morocco-UK Power Project
 Title LiDAR Plot (sheet 2)

Status FINAL Scale @ A3 1:12,000 Date Created Nov 2024
 Figure Number 7b Rev P01

www.xlinks.co

B:_ECOLOG\Y11809 Alverdiscott\Tech\Drawings\11809-0063-02 Lidar plot.aprx

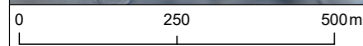



Notes
 1. This plan is scaled at paper size A3. If received electronically it is the recipients responsibility to print to the correct scale. Only written dimensions should be used.

- Legend**
- Order Limits
 - Converter Site
 - Construction Compound



| Rev | Description | By | CB | Date |
|-----|-------------|----|----|------|
| | | | | |



Client Xlinks 1 Limited
 Project Xlinks' Morocco-UK Power Project
 Title LiDAR Plot (sheet 3)

Status FINAL Scale @ A3 1:12,000 Date Created Nov 2024
 Figure Number 7c Rev P01

www.xlinks.co

B:_ECOLOG\Y11809 Alverdiscott\Tech\Drawings\11809-0063-02 Lidar plot.aprx

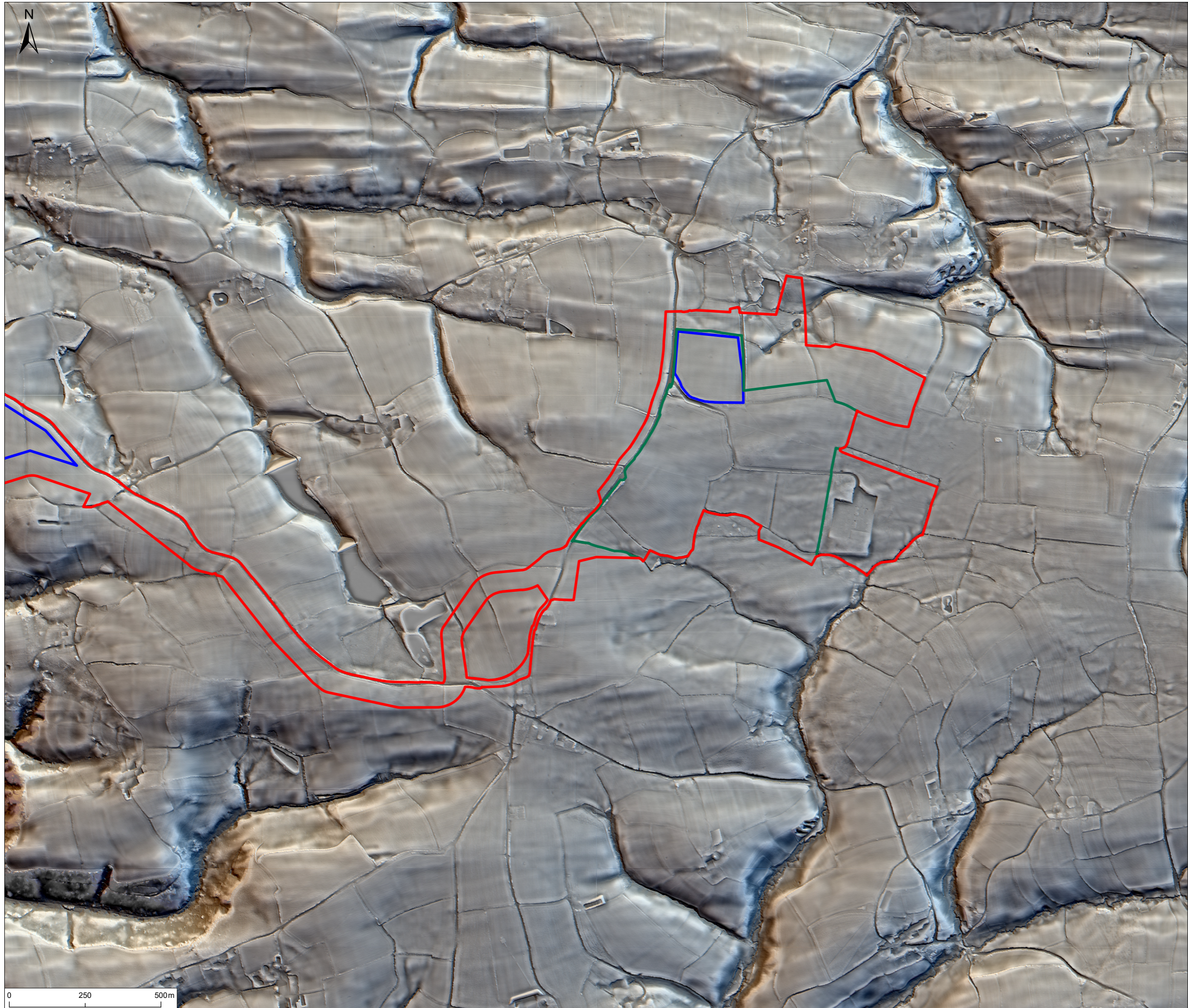

Notes
 1. This plan is scaled at paper size A3. If received electronically it is the recipients responsibility to print to the correct scale. Only written dimensions should be used.

- Legend**
- Order Limits
 - Converter Site
 - Construction Compound

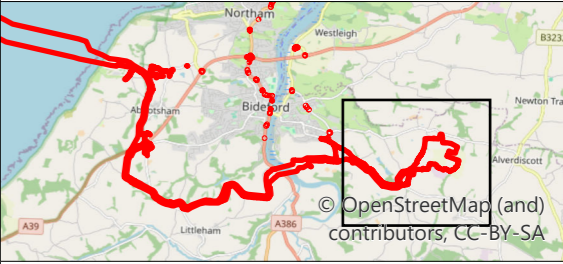

| Rev | Description | By | CB | Date |
|-----|-------------|----|----|------|
| | | | | |



Client Xlinks 1 Limited
 Project Xlinks' Morocco-UK Power Project
 Title LiDAR Plot (sheet 4)

Status FINAL Scale @ A3 1:12,000 Date Created Nov 2024
 Figure Number 7d Rev P01

www.xlinks.co

B:_ECOLOG\Y11809 Alverdiscott\Tech\Drawings\11809-0063-02 Lidar plot.aprx

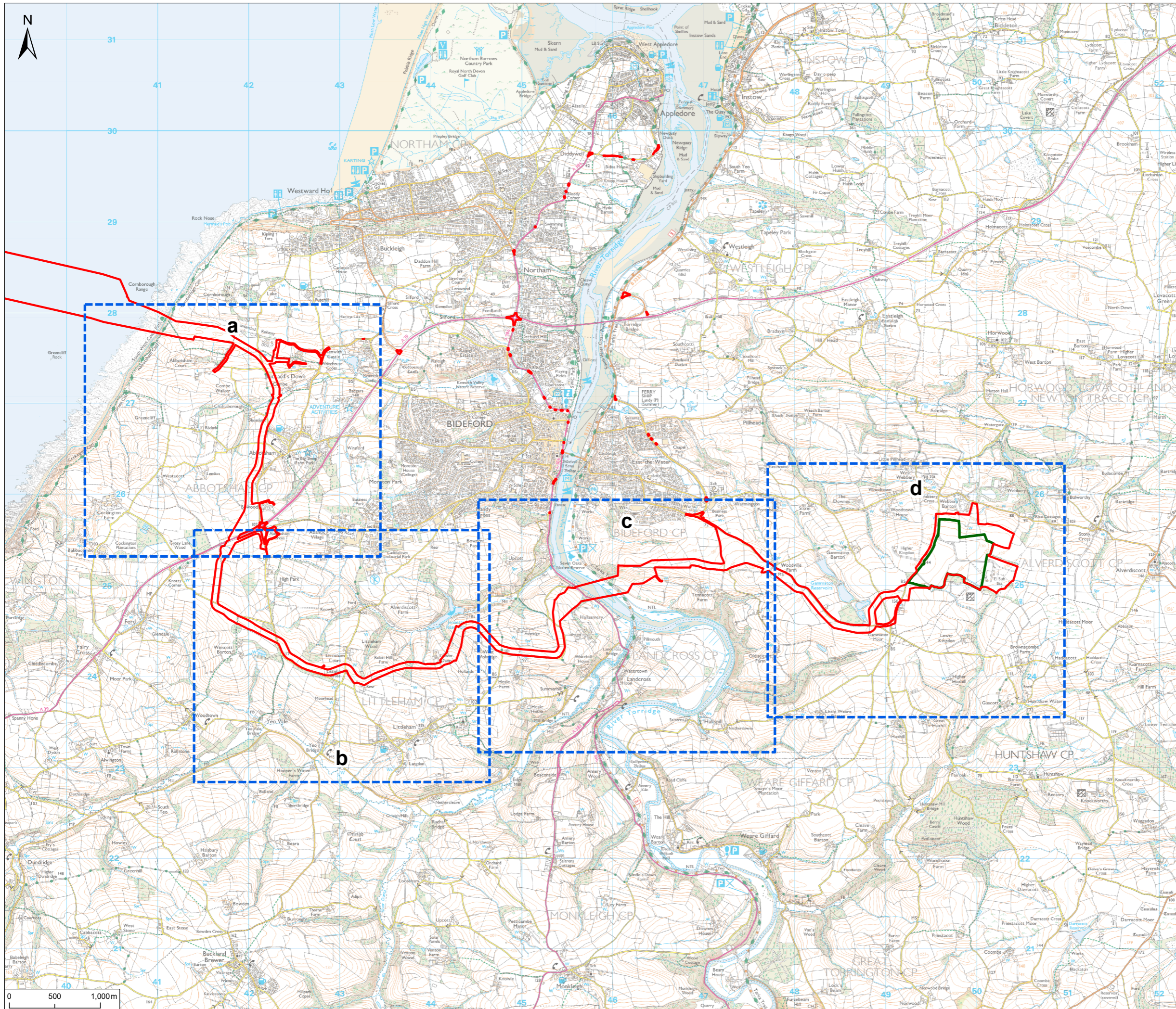

Notes
 1. This plan is scaled at paper size A3. If received electronically it is the recipients responsibility to print to the correct scale. Only written dimensions should be used.

- Legend**
- Order Limits
 - Converter Site
 - Map Frames

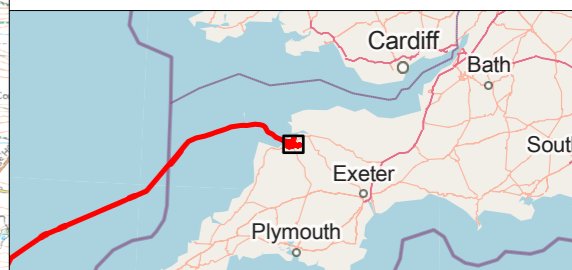

| | | | | |
|-----|-------------|-----|----|----------|
| P01 | FINAL | SHB | MB | 18.11.24 |
| Rev | Description | By | CB | Date |



Client Xlinks 1 Limited
 Project Xlinks' Morocco-UK Power Project
 Title Location of Historic Hedgerows Index Page

Status FINAL Scale @ A3 1:40,000 Date Created Nov 2024
 Figure Number 8 Rev P01

www.xlinks.co

P:\eur-mps-02_eur_rpsgroup.com\Projects\11809_Xlinks Alverdiscott\TechDrawings\11809-0329-01.aprx

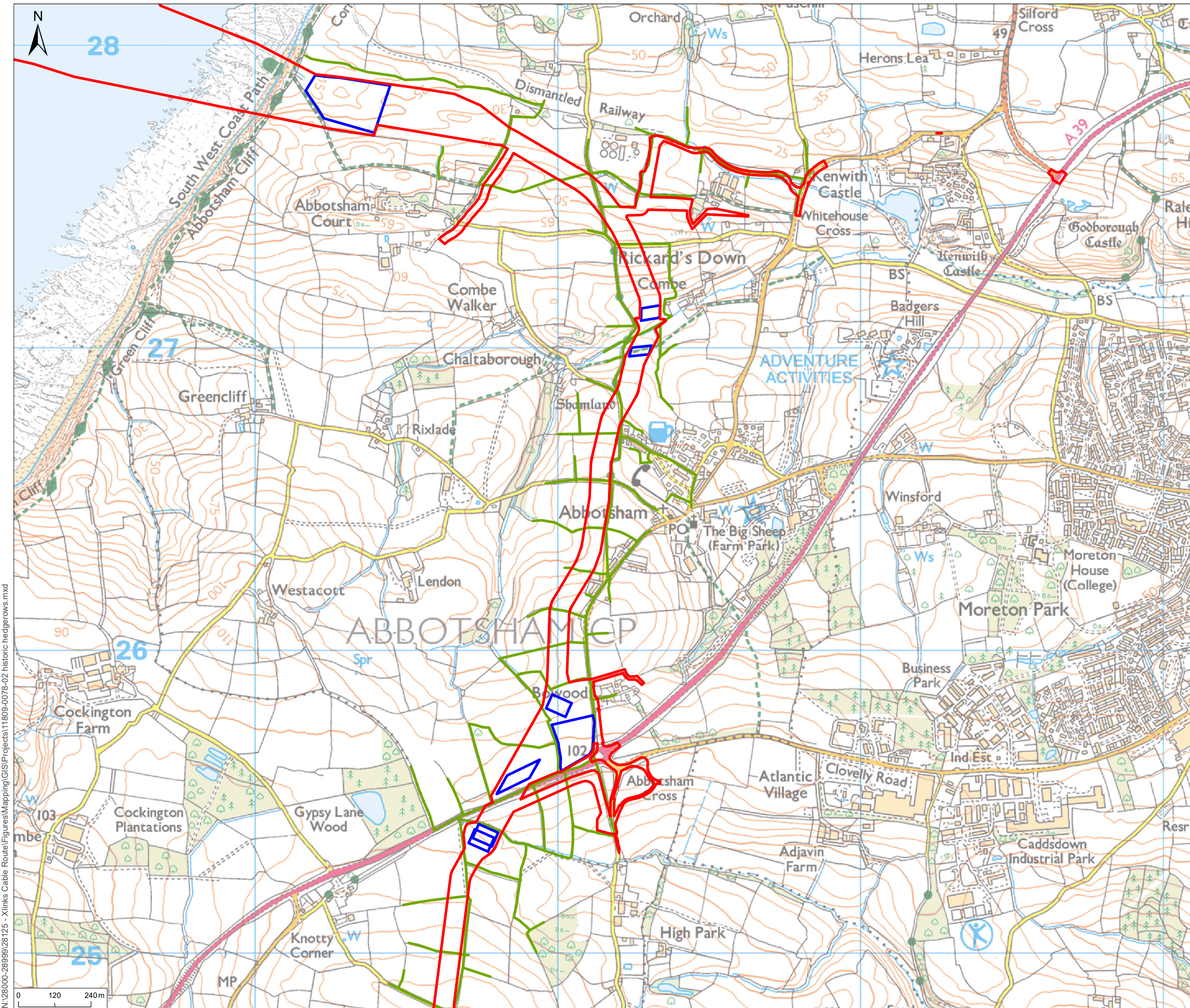

Notes
 1. This plan is scaled at paper size A3. If received electronically it is the recipient's responsibility to print to the correct scale. Only written dimensions should be used.

- Legend**
- ▭ Order Limits
 - ▭ Historic Hedgerows
 - ▭ Construction Compound

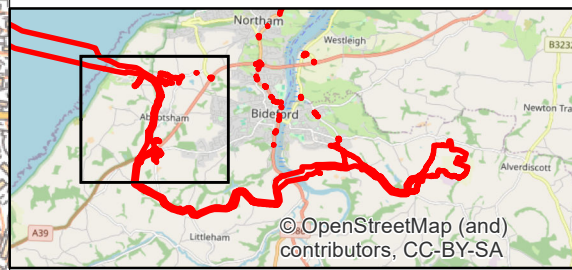

| Rev | Description | By | CB | Date |
|-----|-------------|----|----|------|
| | | | | |



Client Xlinks 1 Limited
 Project Xlinks' Morocco-UK Power Project
 Title Location of Historic Hedgerows (sheet 1)

Status FINAL Scale @ A3 1:12,000 Date Created Nov 2024
 Figure Number 8a Rev P01

www.xlinks.co

N:\28000-28999\28125 - Xlinks Cable Route\Figures\GIS\Projects\11809-0078-02 historic hedgerows.mxd

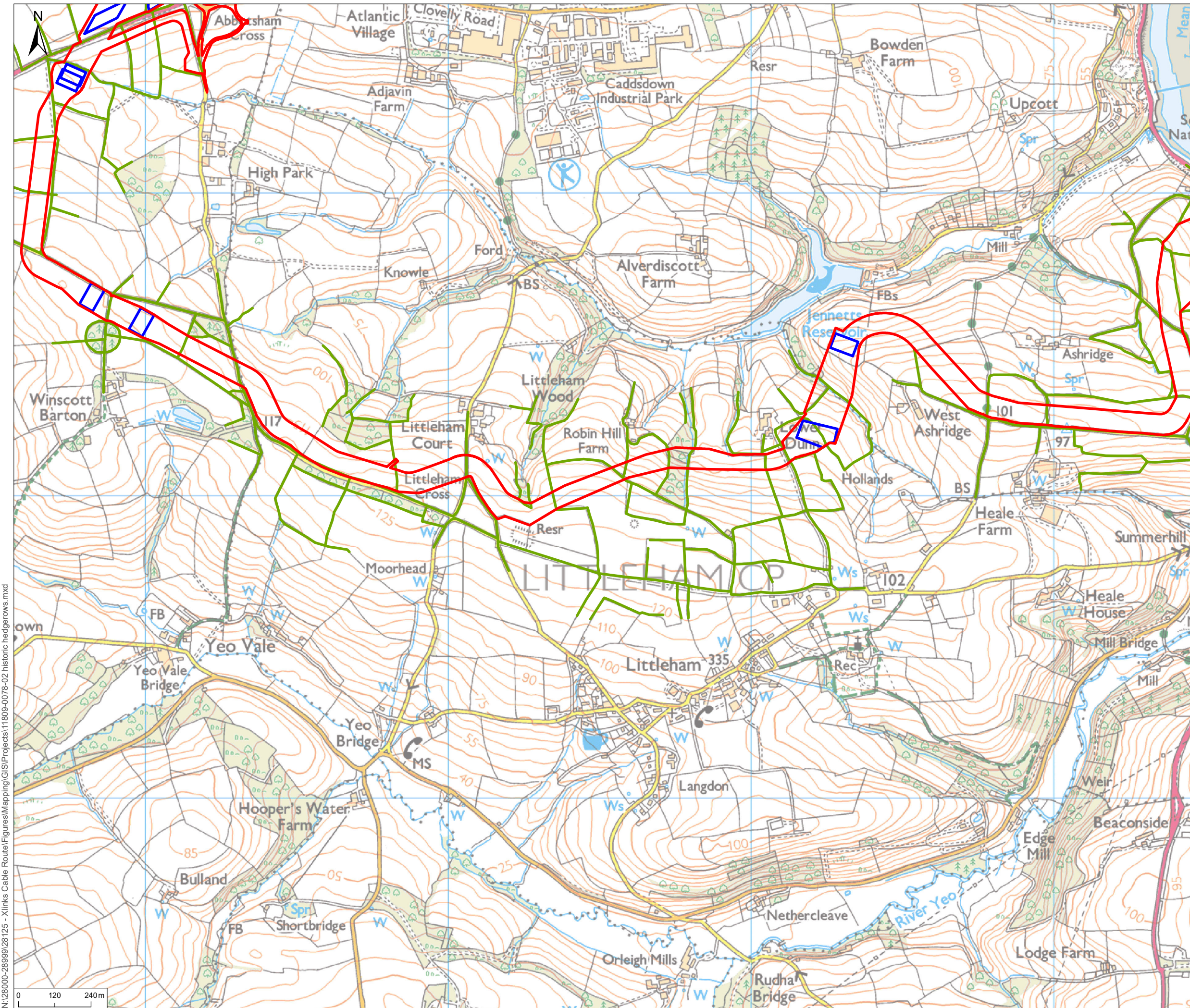

Notes
 1. This plan is scaled at paper size A3. If received electronically it is the recipients responsibility to print to the correct scale. Only written dimensions should be used.

- Legend**
- ▭ Order Limits
 - ▭ Historic Hedgerows
 - ▭ Construction Compound

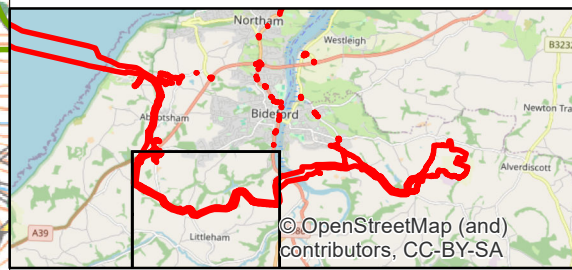

| Rev | Description | By | CB | Date |
|-----|-------------|----|----|------|
| | | | | |



Client Xlinks 1 Limited
 Project Xlinks' Morocco-UK Power Project
 Title Location of Historic Hedgerows (sheet 2)

Status FINAL Scale @ A3 1:12,000 Date Created Nov 2024
 Figure Number 8b Rev P01

www.xlinks.co

N:\28000-28999\28125 - Xlinks Cable Route\Figures\GIS\Projects\11809-0078-02 historic hedgerows.mxd

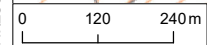

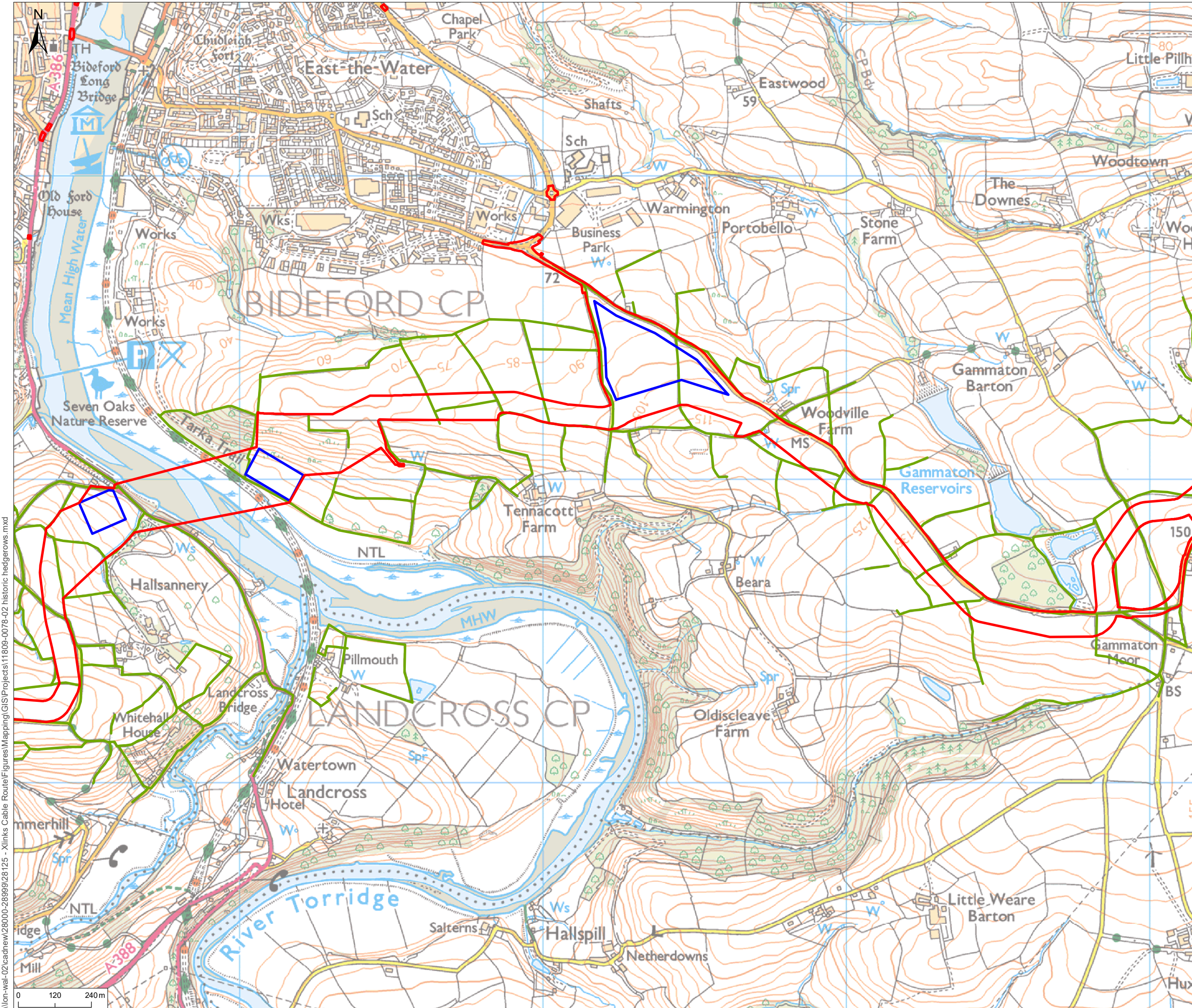

Notes
 1. This plan is scaled at paper size A3. If received electronically it is the recipient's responsibility to print to the correct scale. Only written dimensions should be used.

- Legend**
- ▭ Order Limits
 - ▭ Historic Hedgerows
 - ▭ Construction Compound

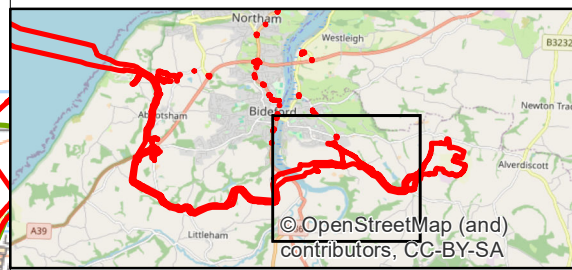

| Rev | Description | By | CB | Date |
|-----|-------------|----|----|------|
| | | | | |



Client Xlinks 1 Limited
 Project Xlinks' Morocco-UK Power Project
 Title Location of Historic Hedgerows (sheet 3)

Status FINAL Scale @ A3 1:12,000 Date Created Nov 2024
 Figure Number 8c Rev P01

www.xlinks.co

I:\on-wal-02\cadnew\28000-28999\28125 - Xlinks Cable Route\Figures\GIS\Projects\11809-0078-02 historic hedgerows.mxd

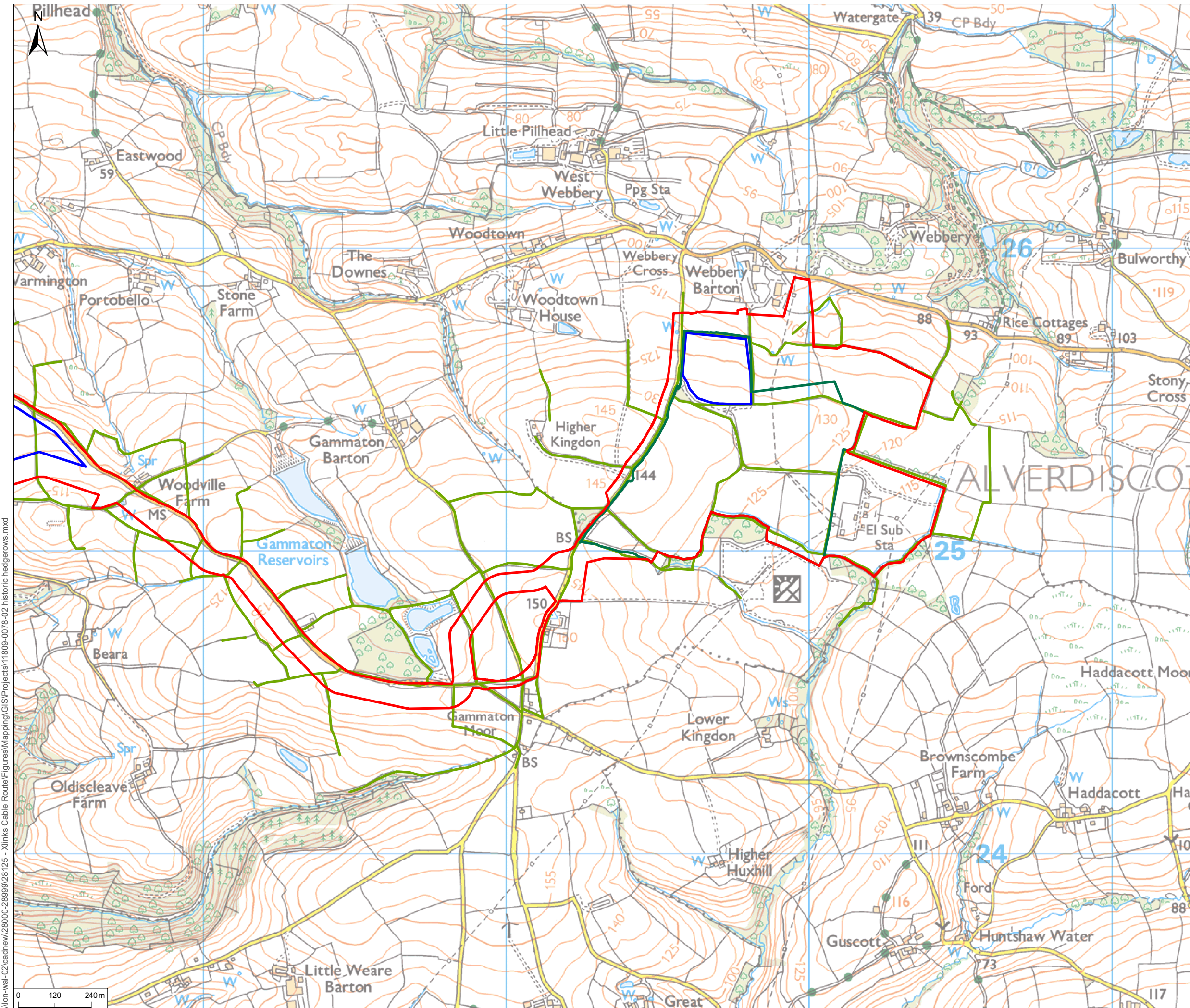

\\lon-wal-02\cadnew\28000-28999\28125 - Xlinks Cable Route\Figures\GIS\Projects\11809-0078-02 historic hedgerows.mxd

Notes
 1. This plan is scaled at paper size A3. If received electronically it is the recipient's responsibility to print to the correct scale. Only written dimensions should be used.

- Legend**
- Order Limits
 - Converter Site
 - Historic Hedgerows
 - Construction Compound

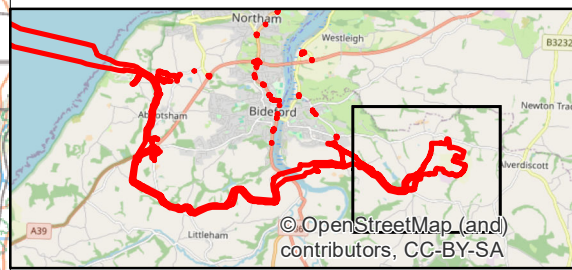

| Rev | Description | By | CB | Date |
|-----|-------------|----|----|------|
| | | | | |



Client Xlinks 1 Limited
 Project Xlinks' Morocco-UK Power Project
 Title Location of Historic Hedgerows (sheet 4)

Status FINAL Scale @ A3 1:12,000 Date Created Nov 2024
 Figure Number 8d Rev P01

www.xlinks.co